ACEONEAN

GEN

ALLEN COUNTY PUBLIC LIBRARY
3 1833 00064 4226

GENEALOGY
977.202
H92AC
1956

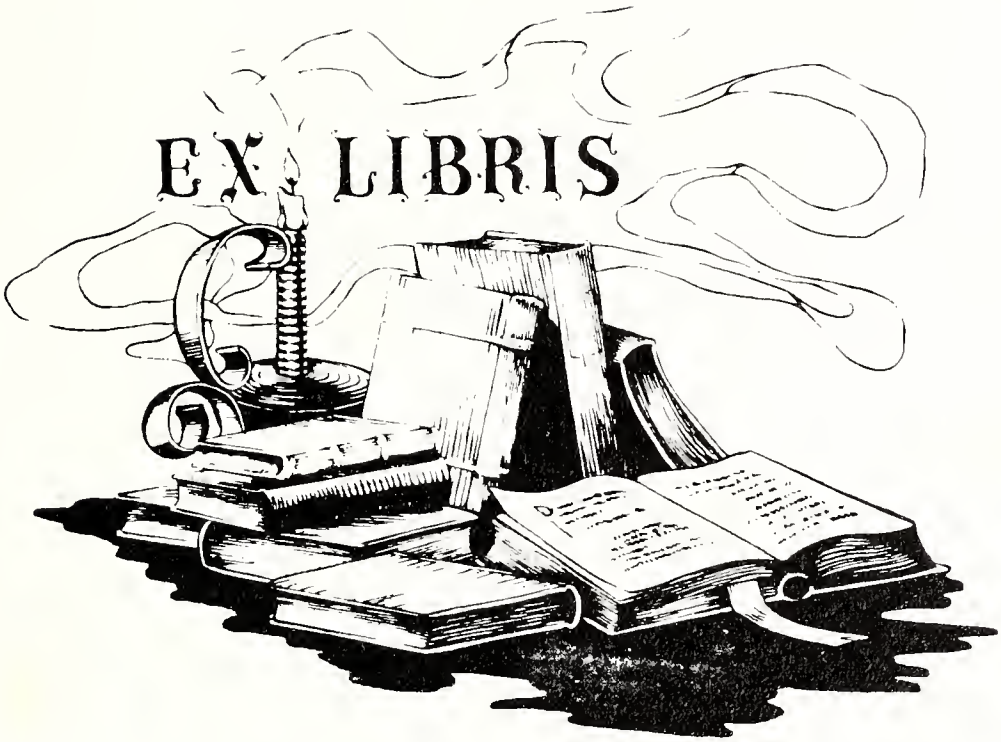
EX LIBRIS

ACE ONE AN

Although we are yet young at heart and in experience, we endeavor through that youth to bring to you, our fathers and mothers, a pictorial and written account of the period which is so imperative in forming our lives.

SENIORS

CUT RATE DRUG CO.
Prescription Druggists
407 N. Jefferson St.
Huntington, Indiana

THE FIRST NATIONAL BANK
In Huntington
Member Federal Deposit
Insurance Corporation

Administration

ADMINISTRATION

MR. CHAS. FULTON .... Principal

MR. HAROLD SMITH .... Supt.

MR. GUY WILL ..... Trustee

TOM'S MARATHON SERVICE
B. F. Goodrich Tires-Batteries-Accessories
Markle, Indiana
Phone 8K85191

WARREN TRACTOR SALE
W. M. Clampitt & Sons

FACULTY

JULUIS MOORE
Indiana University
M. S. B. S. Science

HOMER CARL, JR.
Ball State Teachers College
B. S. - Specialist in industrial arts, Major in Math

LEONARD SUESZ
Butler University
Jordan B. A. Music

NADINE PIEDMONT
B. S. Ball State, 1950
Art, Home Economics

GLADYS WAYMAN
Nebraska Wesleyan University
Columbia University
A. B. - English
M. S. - Journalism

RIVA RETHLAKE
Huntington College
Manchester College
B. A. degree

BUTTERFIELD CANNING CO.
Plumtree Plant
Warren Rural Route 3
Fancy Tomatoes & Potato Products

D. MARX & SONS
Quality & Value Since 1874
Huntington, Indiana Phone 456

FACULTY

ANNA BRITT
Huntington College
Indiana State Teachers College
Manchester College
Indiana University
B. S. degree

MARIANNE WOOLSEY
Purdue University
B. S. in Home Ec.

DELSIE BARNES
Defiance College
Huntington College
A. B. -Math & English

EULALA McLEAN
Manchester College

VIRGINIA MICHAELS
Ball State Teachers College
A. B. -Music and Art

BARNHART'S
Books-Stationery-Gifts
Office Supplies-Typewriters
Huntington, Indiana Phone 618

HT. PAINT & WALLPAPER STOR
Smith Alsop Paints
338 N. Jefferson

COMMUNITY ORGANIZATION OFFICERS

ALUMNI OFFICERS

ANDERSON CHEVROLET INC.
New & Used Cars & Trucks
"Service that Satisfies"
Markle, Indiana

HI-QUALITY INC.
HATCHERY
U. S. Approved, Pulloram-Typhoid
Clean Chicks
Warren, Indiana

Mrs. V. Michael	Sponsor
Jack Brooks	Editor in Chief
Howard Hamilton	Assistant Editor
Joyce Scott	Art Editor
Verma Feemster	Assistant Art Editor
Duane Beck	Photographic Art Editor
Larry Williams	Ass't Photographic Art Ed.
Janet McClurg	Ad Sales
Dale Resler	Ad Sales
Mary F. Smith	Ad Sales
Lesley Lyons	Alumni
Harold Bowman	Business Manager
Carolyn Boyer	Class Editor
Paul Park	Lay-out Editor
Verla McFadden	Literary Editor
Evelyn Bowman	Publicity
Mary Vaught	Social Editor
Bill Kocher	Sports Editor
Don Fox	Associate

These people, through their co-operation, their individual abilities, and their hard work have brought to you, for your approval, this Rock Creek Aceonean.

The Editor

MAJENICA SLAUGHTER HOUSE
Pearl Hall
Custom Wrapping & Butchering
Majenica -Phone 16-4B

WALTER E. MINTON
Automotive & Farm Tractor Repai
Phone SK-83131
Markle, Indiana

Seniors

CLASS OFFICERS

Pres. Bill Kocher, Sec. Janet McClurg, Treas. Verla McFadden,
Vice Pres. Dale Resler, and Sponsor Mr. Chas. Fulton.

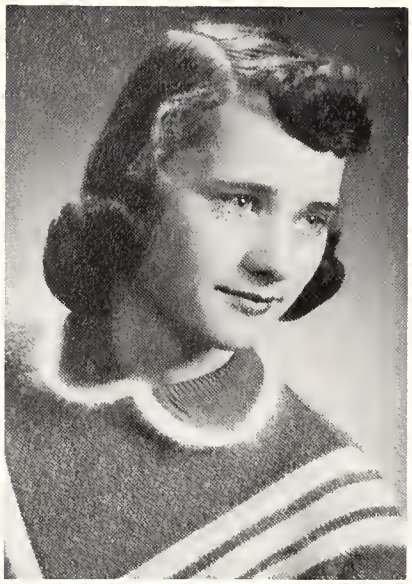

CAROLYN HOLLEY
Class Play 3, 4; Chorus 1, 2, 3, 4; Band 1, 2, 3, 4; 4-H 8; Volleyball 2, 3; Yearbook 4; Art 1, 2; G. A. A. 1.

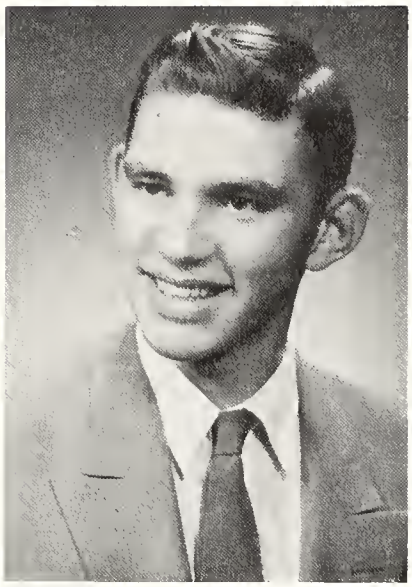

DALE RESLER
Band 1, 2; Chorus 1, 2, 3, 4; Baseball 1, 2, 3, 4; Basketball 1, 2, 3, 4; Volleyball 1, 2, 3, 4; 4-H 6; Class Pres. 1; Vice President 4; Yearbook 4; Junior Play 3; Senior Play 4; Operetta 2, 4.

BILL KOCHER
Basketball 1, 2, 3, 4; Baseball 1, 2, 3, 4; 4-H 1, 2; President 4; V. President 3; Volleyball 1, 2, 3, 4.

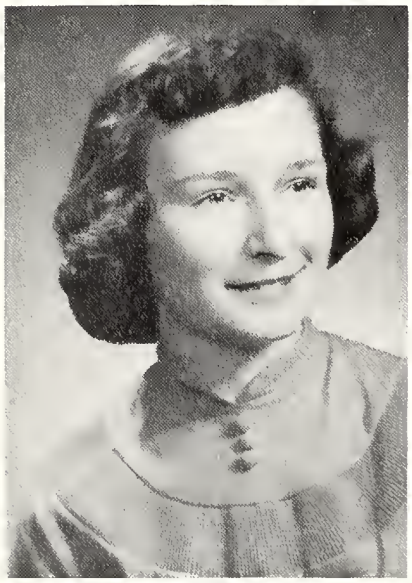

JOYCE SCOTT
Band 1, 2, 3, 4; Art 1, 2, 3; Chorus 1, 3, 4; 4-H 1; Junior Play; Yearbook Staff 4.

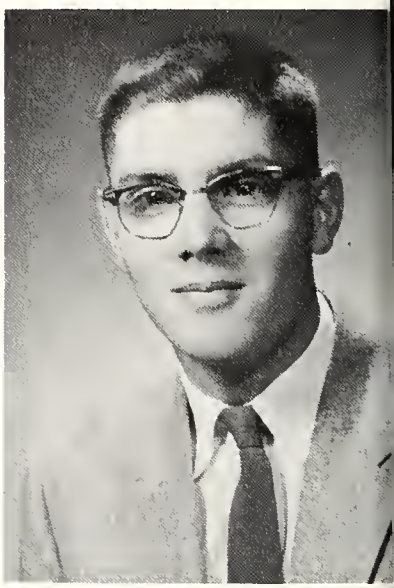

DONALD RENBARGER
Basketball 1, 2

SCHROUDERS SHOE STORE
331 N. Jefferson St.
Huntington, Indiana

SMITH FURNITURE CO
312 N. Jefferson St.
Huntington, Ind.
Ph. 1804

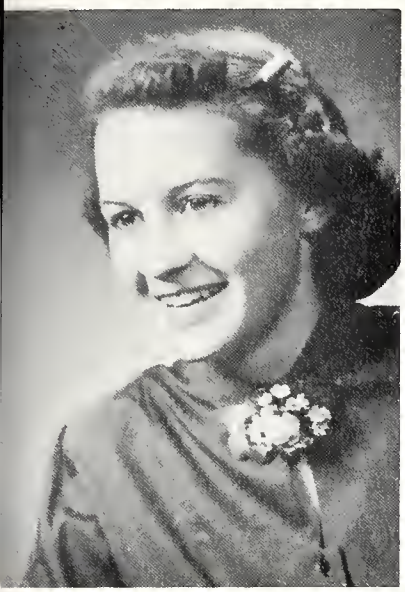

JANET McCLURG
Band 1, 2, 3; 4-H 8; Chorus 1, 2, 3, 4; G. A. A. 1, 2; Secretary 1; Treasurer 3, 4; Yearbook 4; Junior Play 3; Senior Play 4; Office Girl 4.

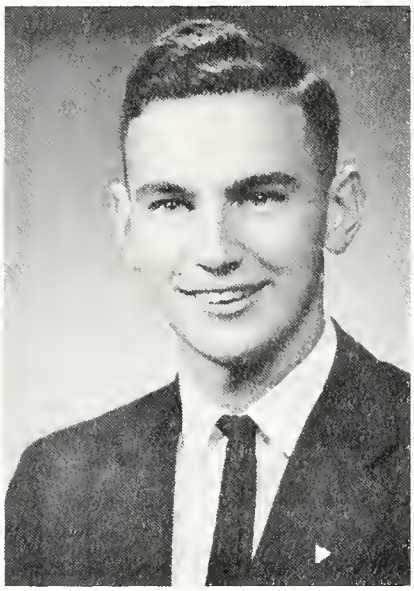

DUANE BECK
Band 1, 2, 3, 4; Chorus 2, 3, 4; H. S. Art 1, 2, 3, 4; 4-H 8; Yearbook 4; Jr. Play 3; Sr. Play 4; Operetta 2, 4.

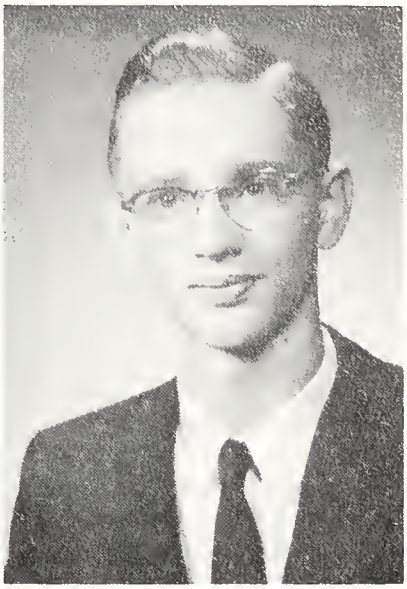

HAROLD BOWMAN
Art 1, 2; Chorus 2, 3; Band 1, 2; 4-H 7; Yearbook 4; Junior Play; Senior Play; Operetta 2, 4; Manager 1, 2, 3, 4.

MARY VAUGHT
Class Play 4; G. A. A. 2; Chorus 2, 3, 4; Yearbook Staff 4; Volleyball 4.

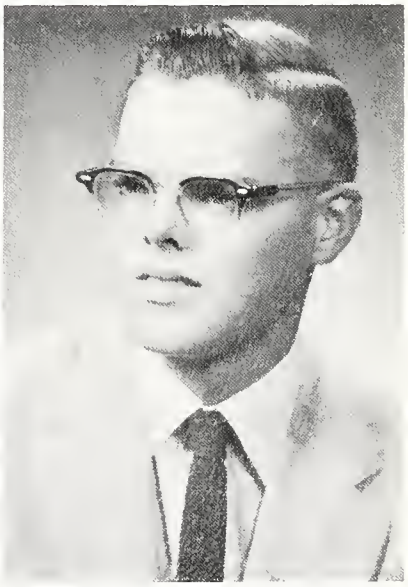

EARNEST HAMILTON
Basketball 1, 2, 3, 4; Baseball 2, 3, 4; Junior Play; Senior Play; Yearbook 4; Volleyball 4.

/EAVER POPCORN CO.
Iuntington, Indiana

"Serving More People Every Day"
COMMUNITY STATE BANK

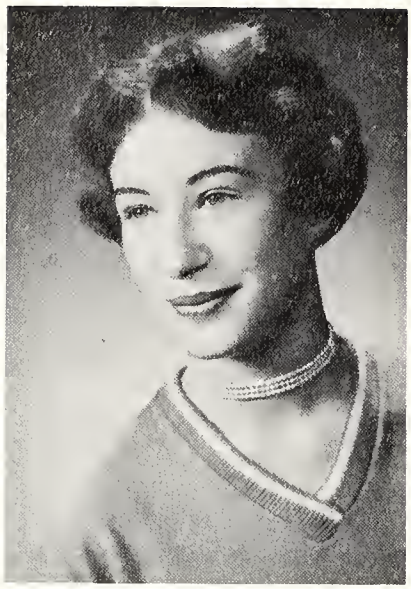

EVELYN BOWMAN
Band 1, 2, 3; 4-H 8; Chorus 1, 2, 3, 4; G. A. A. 1; Cheerleader 2, 3; Art 1, 2; Secretary 3; Yearbook 4; Junior Play 3; Operetta 2, 4; Senior Play 4.

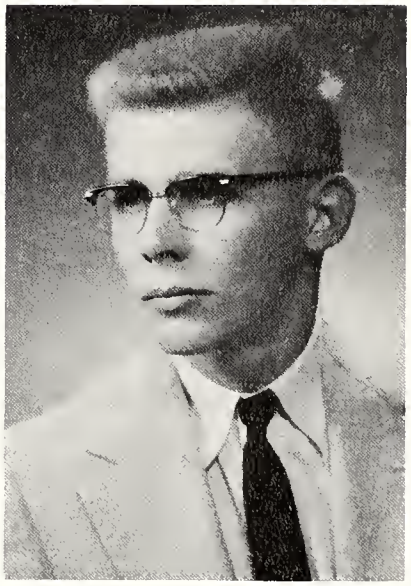

PAUL E. PARK
Chorus 1, 2, 3; Baseball 2, 3, 4; Basketball 1, 2, 3, 4; Volleyball 3, 4; 4-H 7; Yearbook 4; Jr. Play 3; Sr. Play 4; Operetta 2.

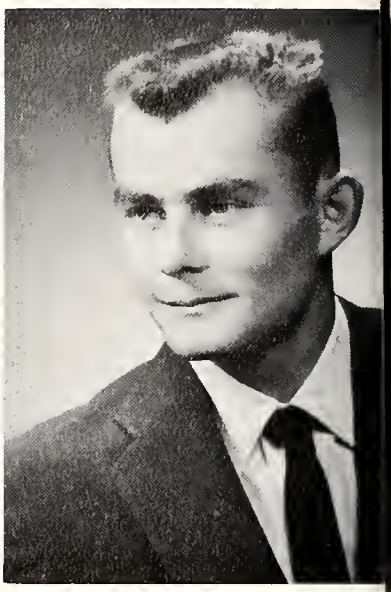

JACK BROOKS
President 2, 3; Track 2; Yearbook 3, 4; Junior Play; Volleyball 1, 2, 3; Baseball 1, 2, 3, 4; Basketball 1, 2, 3; Chorus 1, 2.

VERMA FEEMSTER
Band 2, 3; Chorus 1, 3, 4; Art 1, 2, 3; Yearbook Staff 4; Junior and Senior Plays; Volleyball 2, 3.

THE TACKLE BOX
20 E. Market Street
Huntington, Indiana

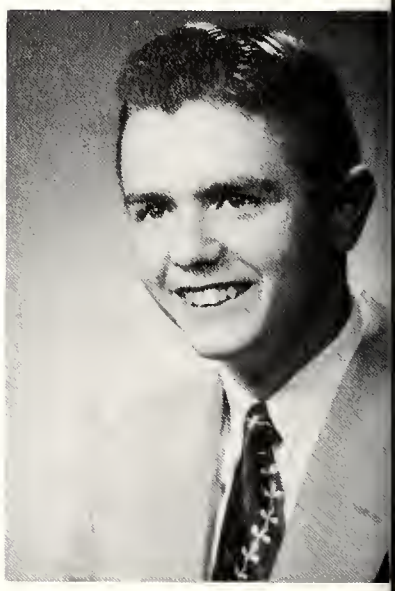

JAY MAUGER
Junior and Senior Plays

RAMONE GIFT BEAUTY SHO
Gifts for the occasion
Complete Beauty Service
Call For an appointment
Phone 39
Wilda L. Scott

VERLA JANE McFADDEN
Secretary 2, 4; G. A. A. 2; Yearbook 4; Senior Play; Operetta 2; Chorus 1, 2; 4-H 8.

SHIRLEY WHISENHUNT
Senior Play; Yearbook 4.

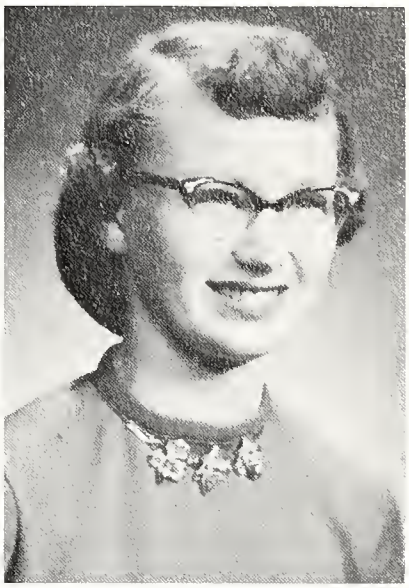

LESLEY LYONS
Chorus 1, 2, 3, 4; Band 1, 2, 3, 4; G. A. A. 1; Volleyball 1, 2, 3, 4; Yearbook Staff 4; Junior and Senior Plays; 4-H 5; Art 1, 2; Operetta 2, 4.

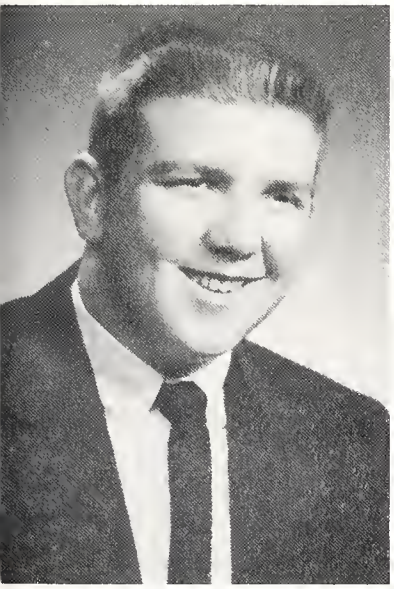

DON FOX
Junior and Senior Plays; Art 1, 2.

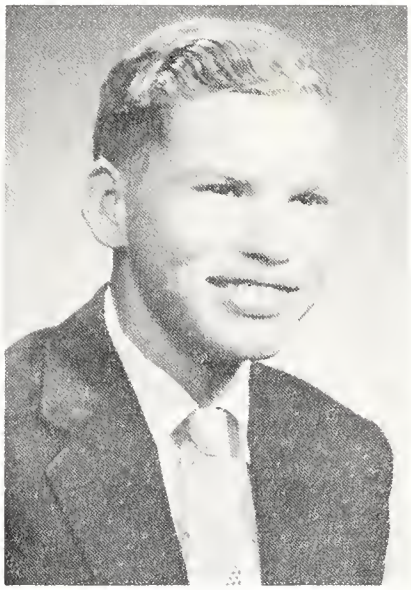

BENJAMIN FOUTS
Junior and Senior Plays

-K DRIVE INN
tna Ave. at Kline Street
untington, Indiana

WILLIAMS HEATING & PLUMBING
Skelgas
Lester D. Williams
Warren, Indiana

CLASS PROPHECY

The year was 1966; we were taking a tour of the world in our new 1966 Spacemobile Convertible. We stopped at the Phillips 66 Atomic Fuel Station to fill up our atomic pill tank; and much to our surprise, the owner was Don Fox and his wife-the former Verma Feemster. We started on our trip by visiting the capitol building; there we saw the new president of the United States of America, Jack Brooks and his wife Lois Clark, formerly of Warren, Indiana. We also saw the congressman from Indiana who was none other than Dale Resler.

We then left the states, in our brand new 1966 Space-plane, to fly to see the Crown Jewels. To our unbeliving eyes, the guard was Donald Renbarger, a graduate from the class of 1956. He invited us to his house where his wife Joyce Scott was preparing supper. The next day we were walking down the street and met Paul and Verla Jane Park, with their two sets of twins. Our place of destination was Russia, to see Harold Bowman, the new commissioner of the Society of MVD'S for animals. Next, we visited Ernie Hamilton, head of the BE KIND TO BIRDS fan-club.

After leaving Russia we flew to Italy, where we visited Jay Mauger and his wife, the former Shirly Whisenhunt, who are the owners of a large dairy farm. Later, we toured Egypt where we saw the famed race car driver, Mark Holley, who married Carolyn Boyer. Next we called on Duane and Leslie Beck, the King and Queen of Suadi Arabia. They were getting ready to leave on a vacation to the states.

STOCKMAN PRODUCE CO.
Eggs - Poultry
Ph. 8K82191 - Markle, Indiana

LINE'S SHELL SERVICE
U. S. Tires & Batteries
Markle, Phone 141

CLASS PROPHECY

We then went to Japan where we attended a concert given by the famous soprano opera singer, Evelyn Bowman. To our surprise, her manager was none other than Ben Fouts. After our visit with Evelyn and Ben, we went to Hawaii to see Bill Kocher and his wife, June Smith, and all the little Kochers. June and Bill are the owners of a large Pineapple Planation. From Hawaii we went to Old Mexico, where we stayed over night at a deluxe tourist camp operated by Mary Vaught and her husband, Frank Crago. Back in the good old U. S. A. we made one final visit to see a former classmate of the class of 56, Janet McClurg, and her husband Jim Wiley. Janet is a professor at Smiths College for girls.

CLASS POEMS

SENIOR CLASS

A finer bunch, you'll never find
Strong of body, sound of mind.
With school books they are nearly through
But the book of life has just begun.

The way I'll write these silly rhymes
I'll take each senior at a time.
They are sure a group of go-getters
So let's go down the alphabet letters.

DUANE BECK

Duane Beck is our class clown-
No-one is sober when Duane is around;
He sings well, and plays in the band
And knows right now just where he'll land.

EVELYN BOWMAN

Now there's Evelyn, she really has class;
Just look her over; my, what a lass!
She's looking for a guy with a great big name
To live in a castle, and reign in fame.

CARL I. SMITH
Plum Tree, Indiana, Warren R. F. D. No. 3
Blacksmithing-hardware-lumber-roofing-
paints-oils-fence-wool-coal-posts
Warren Phone 277-D, Majenica Phone W152782

CLASS POEMS

HAROLD BOWMAN

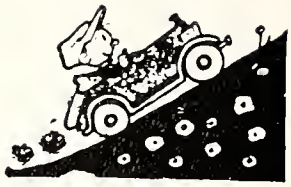

Now Harold is the one who likes to play,
But to tell what he knows would take all day;
So with his "chevy" and some cute little girl
He'll come back with his heart in a whirl.

CAROLYN BOYER

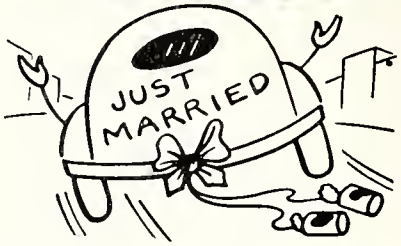

One girl Carolyn, who is so jolly,
She's oh so happy with a guy named Holley;
No doubt she can cook meat and potatoes,
And we all know she can peel tomatoes.

JACK BROOKS

Jack is one of the taller of us all;
He knows his stuff when it comes to ball;
His little blue dodge won't take him far, you know,
As just around Warren he cares to go.

VERMA FEEMSTER

Verma Lois, our Southern Belle,
Is a gal that makes the fellows yell
She's quite a catch for some nice guy
But her date is set in the bye and bye.

BENJAMIN FOUTS

Benjamin Fouts, our Southern fellow,
His dialect's so mild and mellow;
He answers to the title of "Ben"
He says he's good with his li'le ole pen.

HOWARD FOX

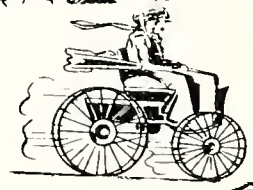

Don Fox, our working lad,
Who can't think of a darn thing sad;
He works in a station, you know what kind
We're sure Don is in his right mind????

EARNEST HAMILTON

Earnest Dale, genius at heart, brain of our gang is he -
He knows everything there is to know from A to the letter Z;
Even tho he's bashful and shy
We all think he's a swell guy.

WILLIAM KOCHER

Now Bill is the one who stands so tall -
When standing by June, she looks very small;
But what do we care, they're happy you see,
We know she'll be true if he goes to sea.

CLOUD'S BARBERSHOP
Warren, Indiana
Ph. 130-A

Compliments of
SEALTEST ICE CREAM
Huntington, Indiana

CLASS POEMS

LESLEY LYONS

Now there's one called Lesley who likes to sew
The one she goes with, we surely know
Take heed, Duane, you've lived by good books
Now's a fine time to catch a good cook.

JAY MAUGER

Now Jay is the one who has his joys
With any ole car and a bunch of boys;
He gets in early; and that is so
He doesn't stay out late like the rest you know.

JANET McCLURG

Janet Lee, our brilliant one,
When it comes to lessons, they're always done;
She will be a success, a fact, that is true
Her career is calling, but Jim is, too.

VERLA JANE McFADDEN

Janie is the secretary of our class
Most certainly she is quite a lass;
To nurses training she plans to go
If her plans are not changed by her beau.

PAUL PARK

Paul Park--so blonde and tall
You should see him handle a basketball.
A popular guy and very neat
Our Janie says, "He can't be beat."

DONALD RENBARGER

Don Renbarger, our wonderful lad
He's really nice and not at all bad
But our Don is as cheerful as when
He started way--back--then.

DALE RESLER

Here's to Dale who raises fine cattle
Its not all fun, it's really a battle;
He is strong but not alarmed--
Quote: "Comes from living on a farm."

DILLE & WISE
Huntington's Office Supply & Stationery
308 N. Jefferson St. Phone 406
Huntington, Indiana

PLUM TREE STORE
Groceries & Meat
General Merchandise
Warren 277J, Majenica W152781
Bryce Smith, Prop.

CLASS POEMS

JOYCE SCOTT

Next in line so shy and sweet
We find Joyce Scott both trim and neat
Her talent lies in Music and Art
She'll make a fine target for Cupid's dart.

MARY VAUGHT

Then there's Mary Louise, joined our class last year
She's a welcome addition--never fear
Her eyes have a twinkle whenever she smiles
She would make a fellow travel for many miles.

SHIRLEY WHISENHUNT

Shirley Whisenhunt, our new girl
Sets many a boys heart in a whirl
Even tho she's a little one
We all think she's lots of fun.

MARKLE LOCKER PLANT
Markle, Indiana

SAVAGE CUT RATE
Mary's Confectionary
Phone 5
Markle, Indiana

CLASS WILL

I, Duane Beck, will my ability to play a drum to Melvin Crago and Nathan Brown.

I, Evelyn Bowman, will my ability to sing and to stay on tune to John Will.

I, Harold Bowman, will my dishwashing job and all the extra food that goes with it to any lucky (or unlucky) junior.

I, Jack Brooks, will my quiet and studious manner to June Smith.

I, Verma Feemster, will my shorthand book to any unlucky junior who attempts to read it.

I, Ben Fouts, will the gum under my desk and the paper in my desk to any lucky junior who gets it.

I, Don Fox, will some of my weight, height, and muscles to Gene Grove.

I, Earnest Hamilton, will my ability to win all the ping pong games to Gene Grove and Roger Mauger.

I, Carolyn Holley, will my ability to wear the right clothes on the right days to Mary Smith.

I, Bill Kocher, will my audacity in government class to some spineless junior.

I, Lesley Lyons, will my sewing ability to the junior girls.

I, Jay Mauger, will my height to Howard Hamilton and Gene Grove.

I, Janet McClurg, will my ability to stay awake in the study hall to Marlene Pursifull.

I, Janie McFadden, will my ability to get "B's" in Physics class to any unlucky junior.

I, Paul Park, will my seat to anyone that gets it so he can sit behind the person who gets in front of me.

I, Don Renbarger, will my ability to make good grades in government and bookkeeping to Larry Williams.

I, Dale Resler, will my ability to get good grades to Bud Lahr.

I, Joyce Scott, will my beat up books to any lucky junior who gets them.

I, Mary Vaught, will my ability to get along with Mr. Moore in shorthand class to any shorthand student next year.

I, Shirley Whisenhunt, will my speech book to anyone in the junior class who wants it.

We, Jack Brooks and Don Fox, will our early lunches to Howard Hamilton.

mpliments of
STERN AUTO ASSOCIATE STORE
ntington, Indiana

DU PRIEST JEWELRY
Diamonds-Watches-Silverware
514 N. Jefferson
Huntington, Indiana

SENIOR SNAPS

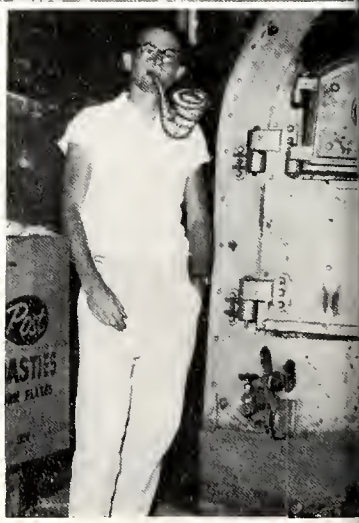

SOUTH SIDE LUNCH
Earnest Lantis
Huntington

A & W DRIVE IN
Huntington, Indiana

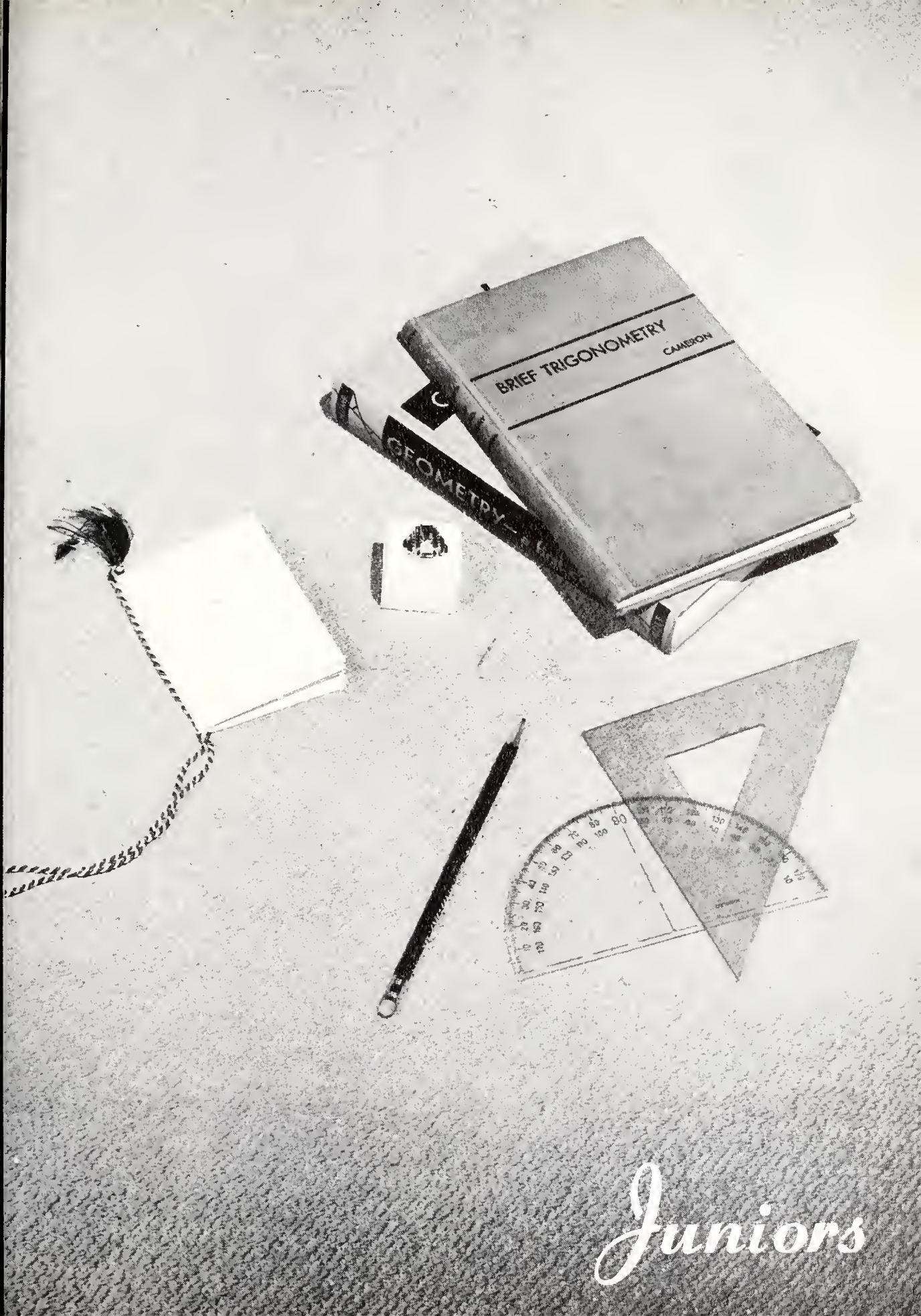

Juniors

JUNIOR CLASS

Grove, Eugene

Lahr, Clarance

Pursifull, Marlene

Smith, June

Smith, Mary

Williams, Larry

Watson, Lois

Mauger, Roger

Hamilton, Howard

Will, John

Smith, Martha

Eliot, Leta

Compliments of
STURM AUTO PARTS, INC.
Wholesale Parts and Service
44 E. Washington St.
Huntington, Indiana

FULTON MILK CO. INC.
Fulton's Finest Flavor
Dairy Products
Phone 61W

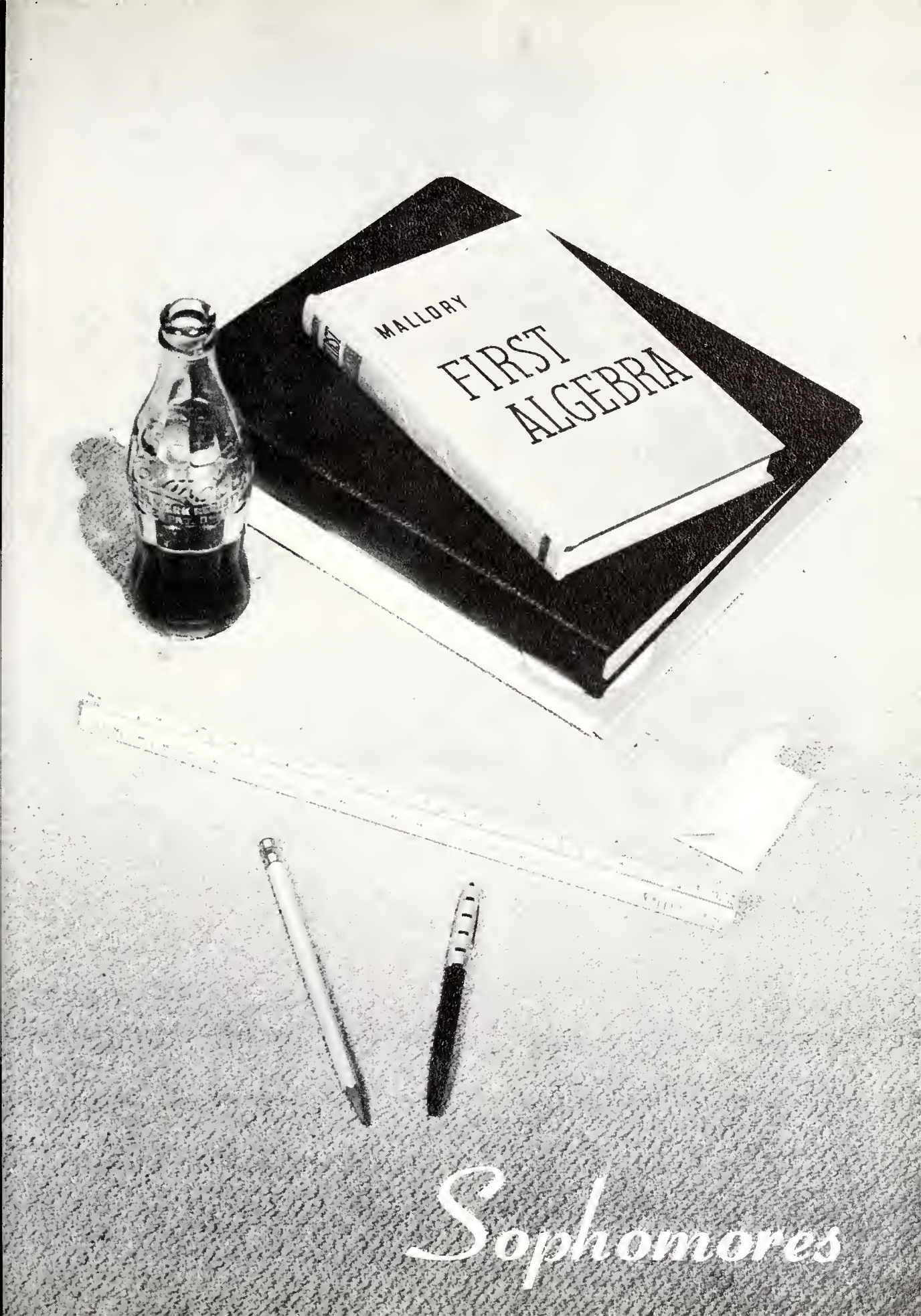
MALLORY
FIRST
ALGEBRA
Sophomores

SOPHOMORE CLASS

Lowery, Allen

Scott, Nancy

Paul, Janice

Bonewitz, Roselyn

Perry, Judy

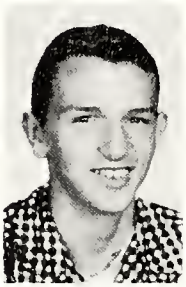

Sparks, Dick

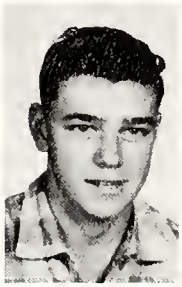

Mower, Lawrence

Broyles, Donna

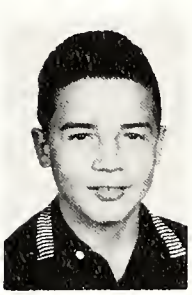

Brown, Harold

Jordan, Jack

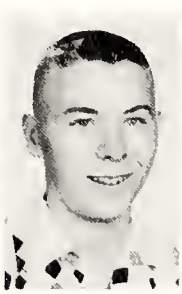

Slagel, Alan

Mauger, Linda

Not Pictured
Whisenhunt, Shelba

"Crushed Stone Products"
HELLER STONE COMPANY
Rockford, Indiana
Phones: Markle 106-7R, Liberty Center 100

Stop & Shop at the
MARKLE TEXACO
Gas-Oil-Groceries & Meat
Open Everyday
5:30 A. M. to 11:00 P. M.

Freshmen

FRESHMAN CLASS

Bowman, Gary

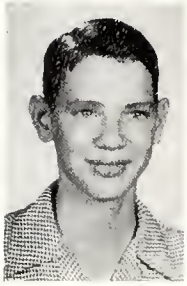

Summers, Diane

Brown, Nathan

Renbarger, Sandra

Thomas, Marilyn

Resler, Herbert

Pursifull, David

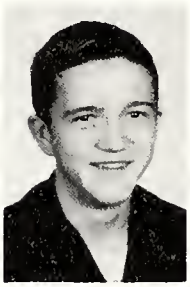

Vaught, Glenda

Brown, Harvey

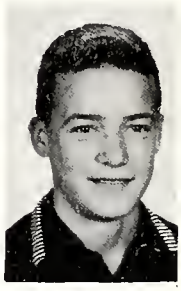

Brown, Karen

White, Betty

Crago, Melvin

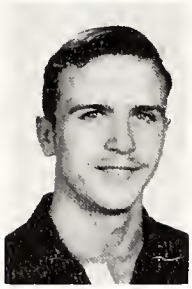

Mower, George

Reber, Jacqueline

Not Pictured
Pursifull, Vern

NAVES HARDWARE
Huntington, Indiana

WARREN THEATRE
Phone 13
Warren, Indiana

CLASS OFFICERS

Mary Smith, Mrs. Piedmont, Martha Smith, June Smith, John Will.

D. Sparks, J. Moore
A. Lowrey, R. Bonewitz.

J. Reber, H. Resler, H. Brown,
G. Bowman, V. Michaels.

HOFFY'S SERVICE
Wheel Alignment
Brake & Radiator Service
1249 First Street
Huntington, Indiana

PRESSLER REXALL DRUG
Prescriptions
Veterinary Supplies
Court House Corner
Huntington, Indiana, Ph. 42

AUTOGRAPHS

Sandra Renberger
Martha Smith
Jack C. Brooks
June Smith
Bill Hoover
Dale Resler
Betty White
Marlene Pursifull
Roselyn Bonewitz
Evelyn Bowman
Ellen Lowery
Harry Brown
Carolyn Holley
Donald Renberger
Donna Fox
John K. Will
Harold Brown
Mary Frances Smith
Lois Watson
Donna Vaught
Ben C. Fouts
George Mower
Duane L. Beck
Donna Broyles
Mary Vaught
Jack Jordan
Julius C. Moore
Harold Bowman
Virginia Michael
Jay S. Manger
Ron Skogel
Emmet Hamilton
Marilyn Thomas
Shelba Wisenhunt
Shirley Wisenhunt
Leta Eliot
Janet McClurg
Vern Pursifull
Marianne Woolsey
Janie McFadden
Bud Lake
Herb Resler
Reva Rethlake
Joyce Scott
Linda Manger
Mehrin Cogo
Eugene C. Grove
Gary Bowman
Paul Park
Gladye Wayman
Nancy Scott
Vernon L. Teemster
Lawrence Mower
Dave Pursifull
H. M. Hamilton "57"
Roger W. Manger
Rick Sparks

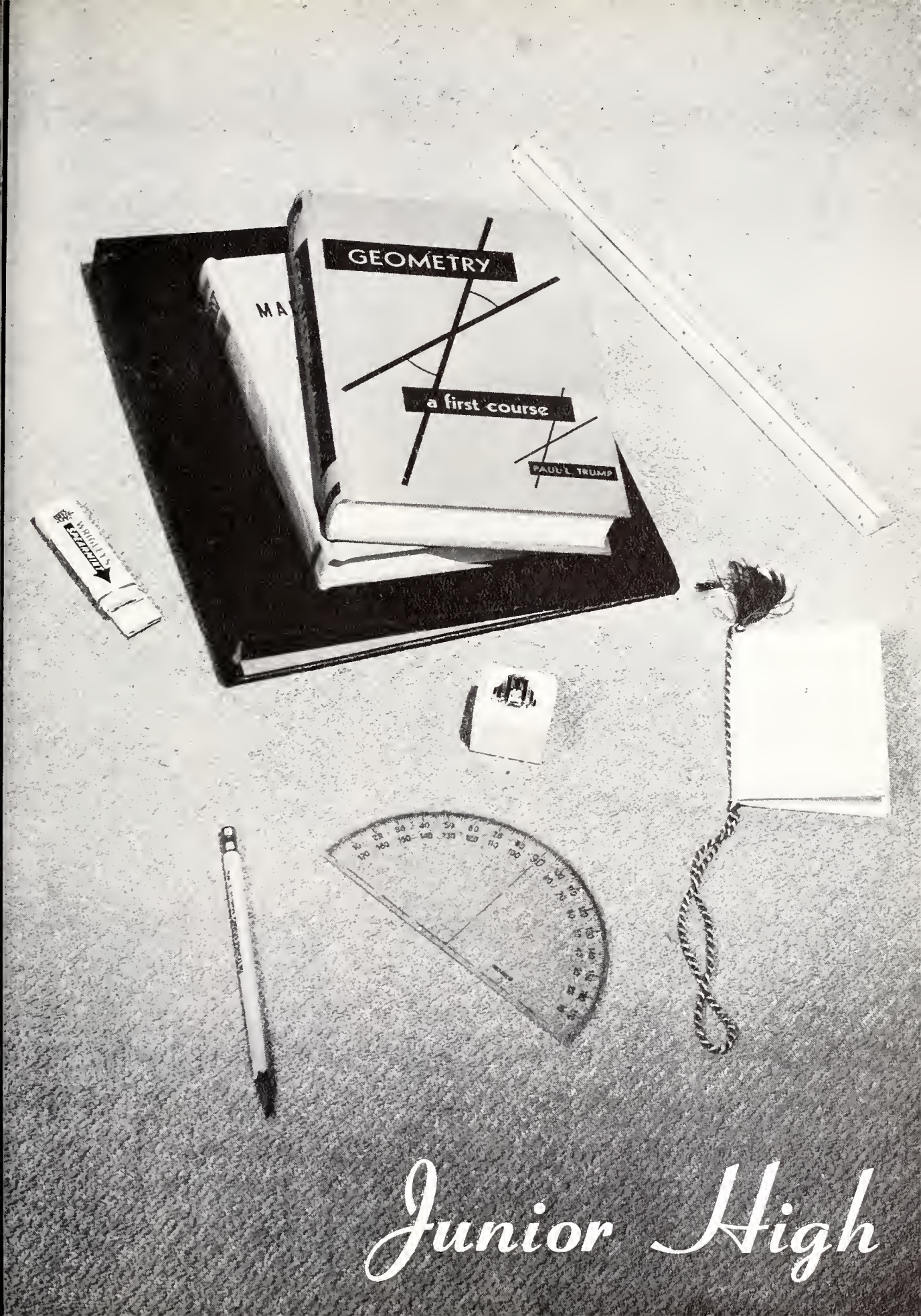

Junior High

EIGHTH GRADE

Smith, Jane Kay

Ralston, Gloria

Scott, Mary Ellen

Stephans, Judy

Smith, Tommy

Broom, George

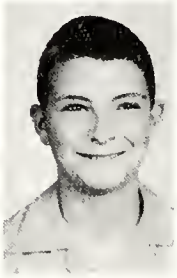

Hacker, Marjorie

Hite, Ronnie

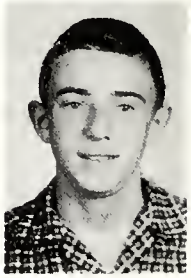

MARKLE GRAIN CO.
Markle, Phone SK-82221

KUNOWISH MUSIC HOUSE
Dealers in Pianos
Complete line of Selmer, Blessing, & Buescher Band Instruments
Easy Terms, Rental Plan, Sheet music & Accessories
Teachers supplies, 53 E. Market St.
Huntington, Indiana

SEVENTH GRADE

Mauger, Jack

Brown, Wanda

Bonewitz, Richard

Clampitt, Anne

Lund, Ronald

Palmer, Barbara

Benson, Buddy

Will, Patricia

Halsey, William

Jones, Kathlyn

Boyer, Dale

Lowery, Marsha

Smith, Charles

Paul, Janell

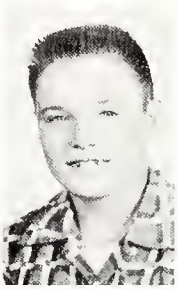
Jordan, Kay

Sparks, Mary Jane

Stevens, Elton

Gerdes, Ruth Ann

Kissell, Darrell

Brown, Rachael

JUNIOR HIGH CLASS OFFICERS

Barbara Palmer .... President
Ronnie Lund ..... Vice President
Patty Will ..... Secretary & Treasurer
Mrs. Rethlake ..... Sponsor

Ronnie Hite ..... President
Judy Stephans ..... Vice President
George Broom ..... Secretary
Marjorie Hacker ... Treasurer
Mrs. Wayman ..... Sponsor

KRIEGBAUM BROS.
Hardware, Stoves, and Electrical Appliances
Warren, Indiana Phone 97

Compliments of
RUSSELL J. FOX
Plumbing & Heating
Lightning Rods
Markle, Indiana

EVERYDAY
ARITHMETIC
JUNIOR
BOOK 1
DOUGLASS · KINNEY · LENTZ
CRAYONEX
DRAWING CRAYONS

Elementary

SIXTH GRADE

Clampitt, Linda

Shrock, Sondra

Sparks, Ronnie

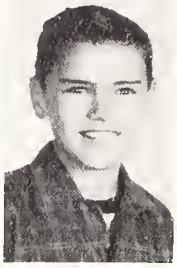
Reber, Michael

Donnie Sparks

Morrow, Edith

Fulcher, Shirley

Pursifull, Gary

Tribolet, Jerry

Hite, Jerry

Sparks, Dewey

Wisener, Ronnie

Freds, Larry

Brown, Sam

Slagel, Darlene

Stephans, Ronald

Scott, Carol

Lahr, Rosie

Creviston, Joan

Meier, Ronnie

McFadden, Michelle

SIMPSON GROCERY
R.R. 4, Huntington

Cart, Stuart

JOHNNY'S DRIVE-INS
Huntington, Indiana

Whisenhunt, Sandra

FIFTH GRADE

Resler, Harold

Buzzard, Terry

Thomas, Barbara

Eversole, Bill

Ralston, Ladonna

Eliot, Brian

Ervin, Georgia

Watson, Betty

McClurg, Bruce

Swihart, Carol

Braun, Leslie

Lund, Dianne

Mauger, Judy

Stevens, Gary

Davis, Diane

Shearer, James

Compliments of
MARKLE SALE BARN
and BLUFFTON STOCK YARD
Phones: Markle 194, Bluffton 310

Compliments of
CARL MARSHALL & SONS
Spotted Poland China Hogs
Huntington, Ind. R. R. 4
Markle 870R

FOURTH GRADE

Ralston, Wanda

Allen, Sue

Rhoads, Carol

Johnson, Susan

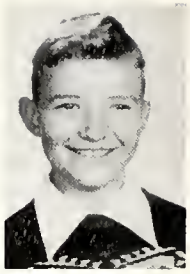
Harris, Steven

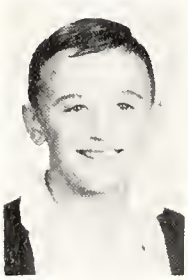
Bonner, Robert

Lahr, Melba

Kitt, Sharyn

Dalrymple, Rickie

Shideler, Bonnie

Kissell, Larry

Follis, Sharon

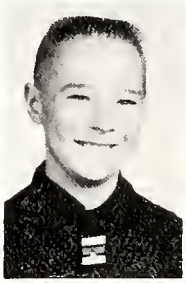
Marshall, Kyle

Kendrick, Matte

Palmer, Marsha

Fulcher, Sandra

Jordon, Lynette

Shrock, Larry

Shearer, Rebekah

Brown, William

Not Pictured
Allen, James

Brown, Martha

SUTTON SUPER SERVICE
Marritt Sutton
State Road 3 and 116
Day Phone 186, Night 62
Markle, Indiana

RANDOL & SON BARBER SHOP
Hair Cuts By Appointments
Markle, Indiana
Phone 158, "Two Barbers"

THIRD GRADE

Hacker, John

Allen, Tommy

Sparks, Jacquelyn

Sparks, Claude

DeHaven, Ted

hisenhunt, Peggy

Mower, Edna

Jones, Joy Ann

Barnes, Jane

Gephart, Paul

Reber, Rita

Sparks, Dixie

Broom, Sharon

Taylor, Carol

Cook, Connie

Not Pictured
Smith, David

Gilbert, Darwin

EXCHANGE BANK
Warren, Indiana
Established 1883, Member F. D. I. C.

SECOND GRADE

Lyons, Mikel
Williams, Linda
Halsey, John

Swihart, Marsha
Lowery, Galen
Sparks, Judy

Clampitt, Charles
Jordan, James
Brubaker, Deloss
Ralston, Marvin

Eversole, Richard
Shearer, Jean
Snyder, Kelly
Park, Larry

Allen, John
Grover, Carol
Meier, Michael
Drabenstot, Daniel

MYERS DEPT. STORE
quality merchandise for
men - women - children
Warren, Indiana

FIRST GRADE

Hite, Vicki

Jennings, Rita

Beal, David

Freds, Darrell

Eltzroth, Brian

Eliot, J. Boyd

McClurg, Dee

Hoover, Warren

Scott, Kenneth

Bonner, Dick

Resler, Don

Dick, Terry

Summers, Mark

Will, Thomas

Mautz, Robert

Not Pictured
Allen, Jene

Compliments of:

HUNTINGTON R.E.M.C. COUNTY

HUNTINGTON, INDIANA

COME IN!
Bibles, School Supplies, Sunday School Supplies, All kinds of good books. Your friendly book Store
U. B. BOOK STORE, Huntington

COOKS

Goldie Bradburn
Ruth Joy

MAINTENANCE

Joe Joy

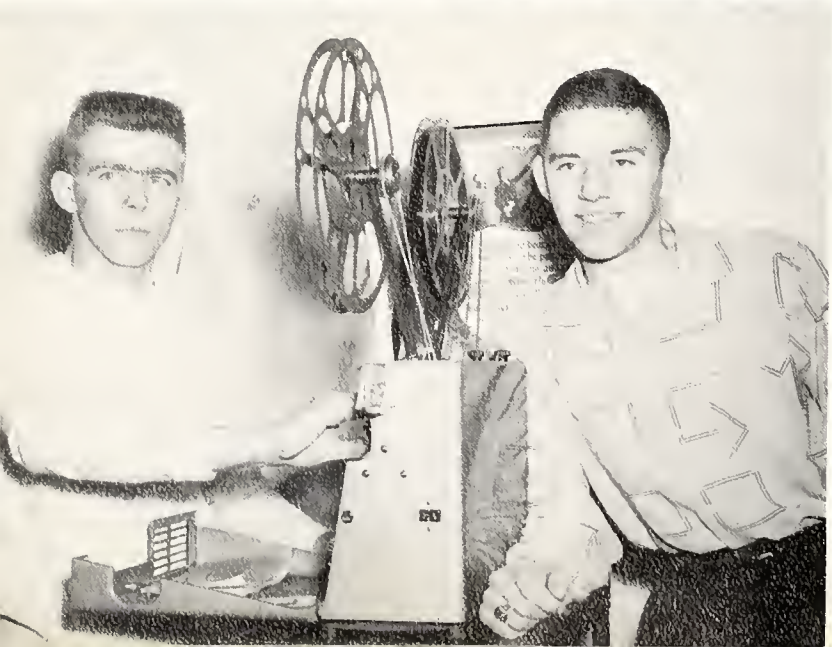

PROJECTION CREW

Paul Park
Dale Resler

Activities

SENIOR PLAY

Mr. Midnight .....
Rita Baxter .....
Jane Baxter .....
Victrola .....
Fred Dana .....
Leroy Doyle .....
Edwina Cook .....
Belinda Elliot .....
Nada Owens .....
Patsy Farrel .....
O'Brien .....
Keith Garland .....
Harvey Smith .....
Mrs. Dana .....

Harold Bowman
Carolyn Boyer
Janet McClurg
Evelyn Bowman
Dale Resler
Paul Park
Verla Jane McFadden
Verma Feemster
Lesley Lyons
Mary Vaught
Ben Fouts
Earnest Hamilton
Duane Beck
Shirley Whisenhunt

Compliments of
STATE BANK OF MARKLE
Markle, Indiana
We appreciate the opportunity of
Serving this community.
Each Depositor Insured to $10,000

JUNIOR PLAY

IEGBAUM & SONS
'm Implements
d Motor Trucks
ntington, Indiana

FOX GARAGE
Welding-Generator Service-Motor Repair
Phone 125-A Markle

PRISON RECORD

AUGUST
29---The prisoners were unloaded and their cell numbers were assigned.
30---Prisoners assigned schedules for chopping the rocks.
SEPTEMBER
2----First baseball game with Prison No. II, Markle.
OCTOBER
3----Last baseball game with the Bippus Tigers.
13---The Senior cellmates were called to Bluffton to get their pictures taken.
17---The cellmates in 4-H were honored at 4-H Achievement Night.
20---Cell Block 12 was given a one day parole to visit the business enterprises of Huntington County.
25---Cell Block 12 presents play "No Boys Allowed!" (Big success.)
27-28-Wardens take a two day vacation (teachers' institute.)
NOVEMBER
24-25-Prisoners and Wardens take Thanksgiving Parole.
DECEMBER
23---Prison takes Christmas Vacation.
JANUARY
3----Prisoners file back to cells. (Gee, but we hated to)
11-14-Prison County Tourney. (We were defeated in the semi-finals.)
FEBRUARY
22-25-Prison Sectional Tourney. (We were defeated the first night by Warren-Overtime 77-73.)
MARCH
9----Cell Block 12 sponsors soup supper.
14---Boys Volleyball Tourney.
16---Prisoners of 9-12 assembled in Huntington to perform in the County Music Festival.
23---Cell Block 11 presents play "Monkey's Uncle." (Big success.)
APRIL
3-4-Girl Prisoners Volleyball Tourney.
9-11-Prisoners try their luck at the County Spelling Contest.
20---Cell Blocks 9-12 present High School Operetta, "The Gypsy Troubadour."
22-27-Cell Blocks 11-12 take their trip to New York and Washington D. C.
29---Seniors Cellmates receive new Bibles at their Baccalaureate Services.
MAY
3----Senior Cellmates have been a sad crowd today because tonight is Commencement. They were dismissed with their long-awaited probation papers. (Diplomas.)
4----End of School!

HOME LUMBER
"If It's Lumber Call Our Number"
Huntington, Indiana

CHORAL GROUPS

MIXED CHORUS

GIRLS GLEE CLUB

DOUBLE SEXTET

ompliments of
UNTINGTON CO. FARM BUREAU
OOPERATIVE ASS'N INC.
arren-Buckeye-Bippus-Markle
d Huntington

DITZLER-KELLEY LUMBER CO.
All Types Lumber And
Building Supplies
904 East State St. Phone 28
Huntington, Indiana

CHORAL GROUPS

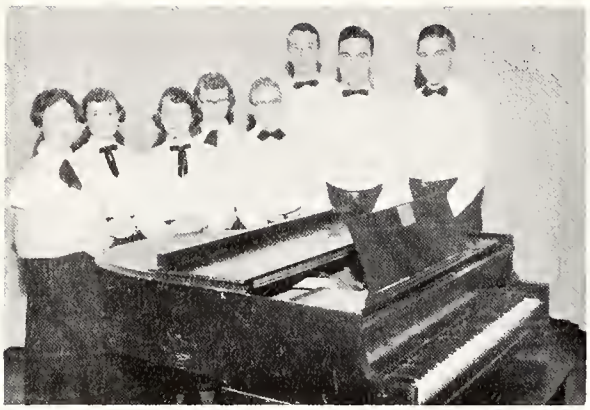

MIXED OCTET

BOYS GLEE CLUB

QUARTET

MIXED TRIPLE TRIO

GIRLS TRIPLE TRIO

HOOVER-RANDOL HARDWARE
HOOVER GAS CO.
Bottled gas - Stoves & All Appliances
Phone 25 Markle, Indiana

GEEDY-COREY HARDWARE, INC
Tappan Stoves
General Electric Refrigerators
Stoves and Washers
Phone 74 Huntington, Indiana

BAND

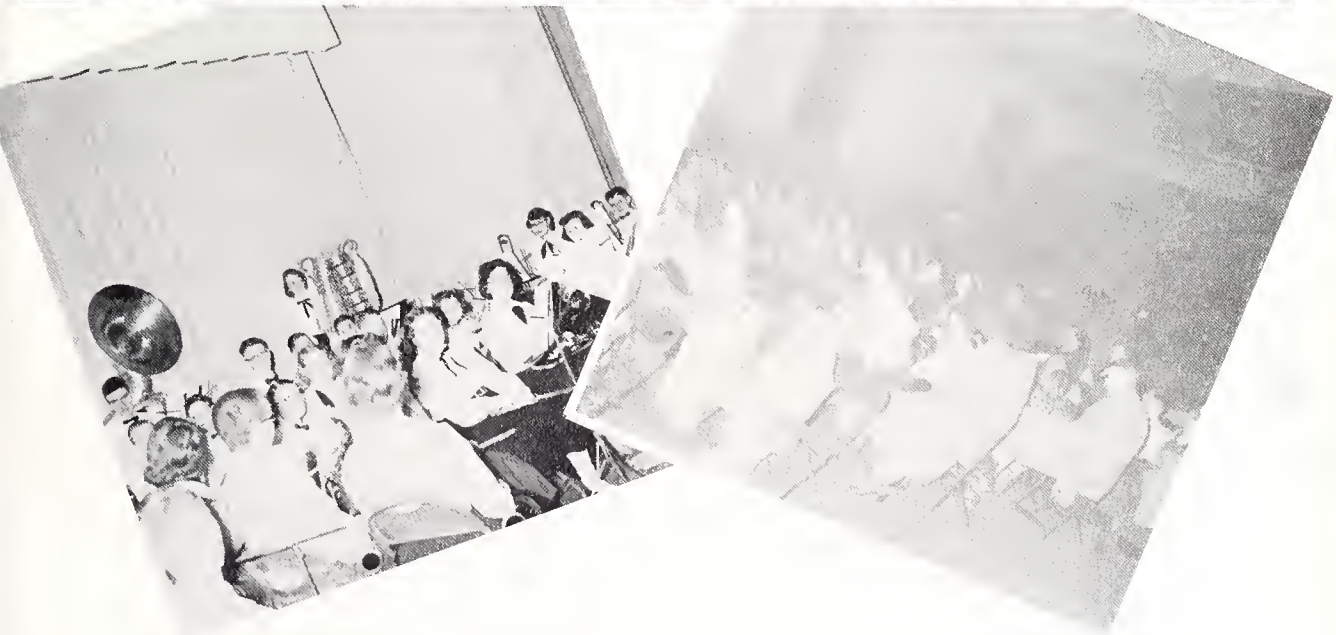

HE PEOPLE STORE
Just A Good Place To Shop
arkle, Indiana Phone 34

"FOR YOUR T. V. NEEDS SEE REED'S"
Appliances
Markle, Indiana
Phone 185-7R

GB 2723

R

ACTIVITIES

READING TIME

ART CLASS

PRAYER TIME

HOME EC. CLASS

KITCHEN MAID SERVICE CO.
Planned Kitchens
Natural Finish & Enameled
North Side Court House
Huntington, Indiana

L. G. SMYSER
Livestock Auction-
Sale every Monday
Daily Hog Market
Rt. Htgn., Ind. Phone 1929

ACTIVITIES

SHOP CLASS

LUNCH TIME

TYPING CLASS

LIBRARY STAFF

Compliments of
POLAR BEAR DRIVE IN
1129 First Street
Huntington, Indiana

FUNDERBURG FURNITURE STORE
Furniture and Rugs
Modern Funeral Home
Roe Funderburg
Phone 40, Markle, Ind.

FASHION PARADE

Betty

White

Roselyn

Bonewitz

Janet McClurg
Jacqueline Reber
Marlyn Thomas

LOON CREEK
VALLEY FARMS
D. E. Whinery & Sons
R. R. 6
Huntington, Indiana

OFFICIAL SCORE BOOK
BASEBALL
SPALDING
SPALDING
COLLEGE
OFFICIAL SIZE & WEIGHT
334

Athletics

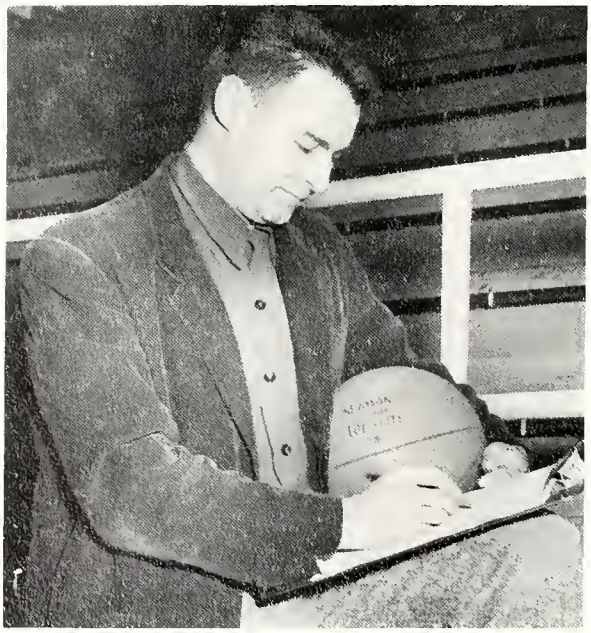

		R. C.
Markle	12	1
Jefferson	4	1
Hunt. Twp.	9	1
Union	4	0
Clear Creek	21	0
Lancaster	4	0
Roanoke	14	11
Bippus	10	14

FLUHRER'S
Dry Cleaning - Laundry
Warren, Indiana

SMITH'S GROCERY
Majenica
Huntington Rt. #5, Phone 43

Bud Lahr, Earnest Hamilton, Larry Williams, Jack Brooks, Bill Kocher, Dale Resler, Paul Park, John Will, Julius Moore, Harold Bowman.

		R.C.
Union Center	55	45
Clear Creek	72	65
Liberty Center	52	66
Lancaster	58	60
Markle	49	58
Warren	69	49
Roanoke	80	69
East Rock Creek	63	41
Markle	42	62
Jefferson	57	59
Roanoke	45	57

Union	73	39
Huntington Catholic	68	55
Coesse	53	57
Andrews	56	44
Jackson	56	63
Jefferson	42	54
Bippus	62	60
Petroleum	60	61
Chester	66	69
Huntington Township	86	73
Warren	75	71

RBY VACUMN CLEANER
es & Service
well Beck
one 3519J
55 So. Jefferson
ntington, Indiana

Calvin Beck
Phone 107-3R
R.R. 4
Huntington, Indiana

Compliments of
MAJENICA TILE CO.
Simpson Clay Works

THE STARS

"Bud"

"John"

"Ernie"

"Paul"

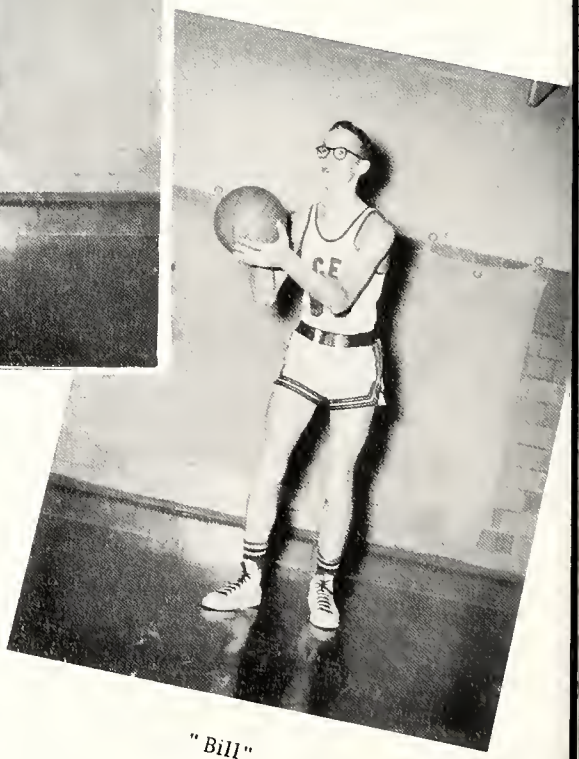

"Bill"

H. BROWN AND SON
Warren, Indiana
Office Telephone 100 Residence 96

THE STARS

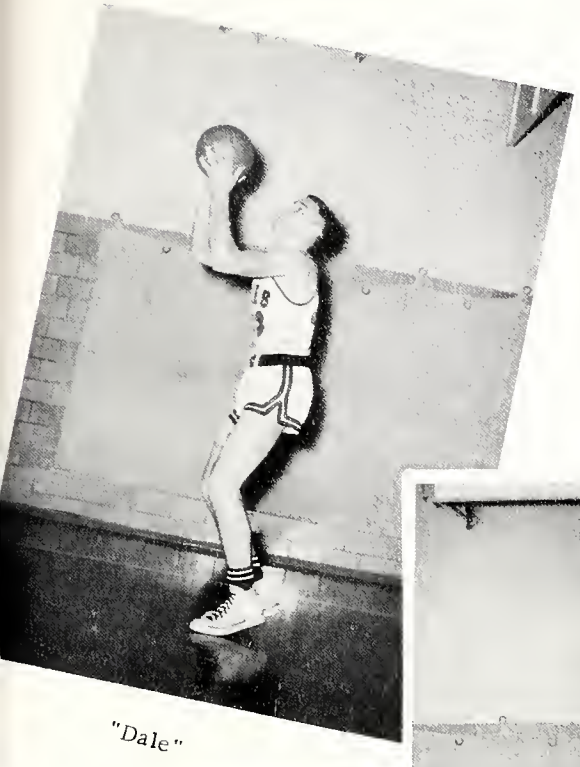

"Dale"

"Allen"

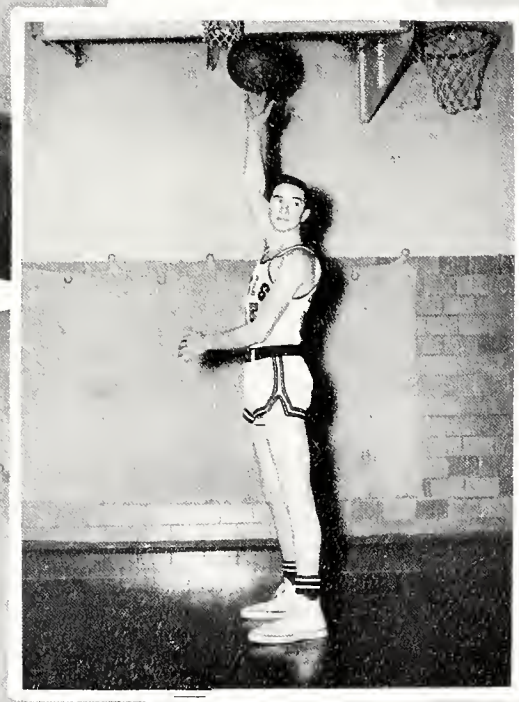

"Larry"

"Herb"

"Melvin"

Compliments of
R. S. & M. STUDIO
Bluffton, Indiana
Portraits, Cameras & Supplies

SECOND TEAM

JUNIOR HIGH TEAM

E. J. ELLERMAN & SON
Chevrolet Sales & Service
Telephone 254
Warren, Indiana

SIMPSON GRAIN CO.
R. R. 4 Huntington
Phone 2962-2 Huntingto
108-3R Markle

BASKETBALL HIGHLIGHTS

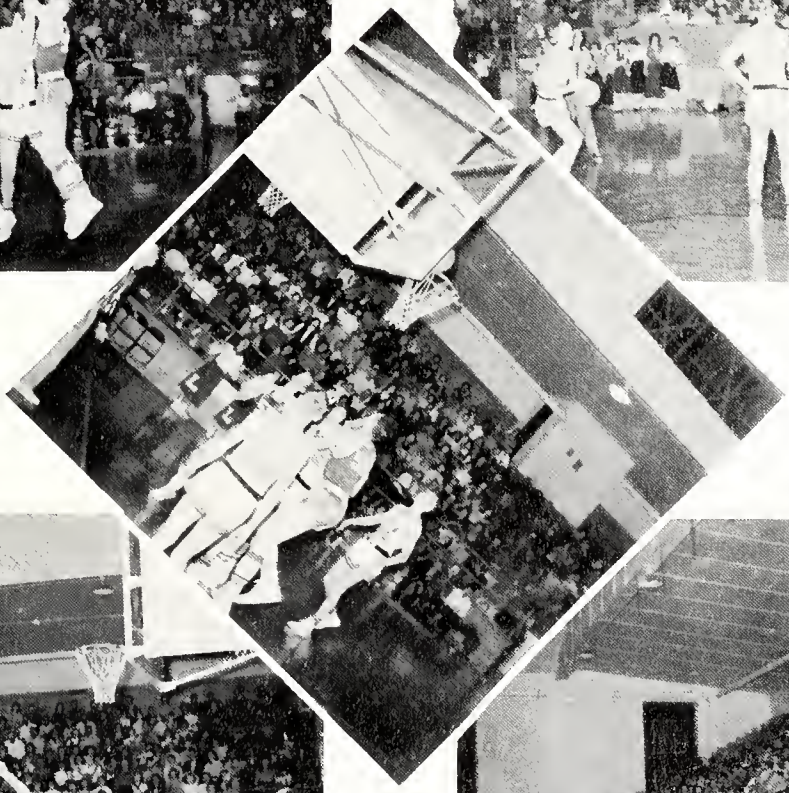

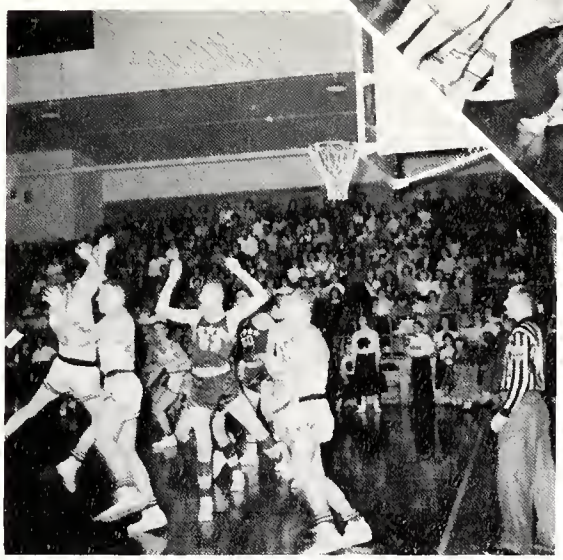

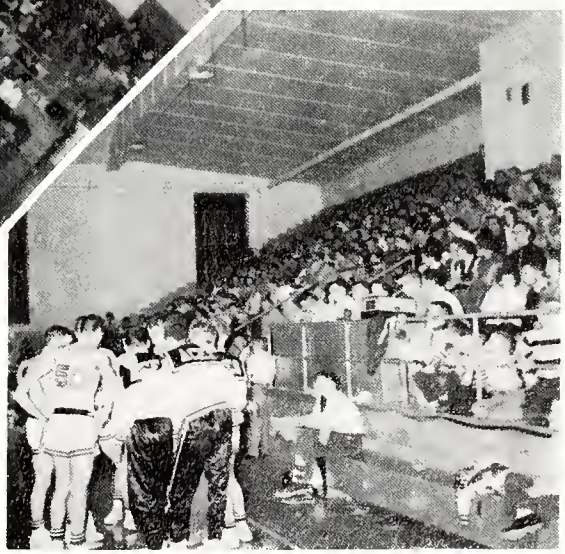

For the best in appearance
Bring your Laundry & Cleaning to:
"MOON & MOON"

T. F. WINEBRENNER & SON, INC.
John Deere
Farm Implements
33 East State Street Tel. 981
Huntington, Indiana

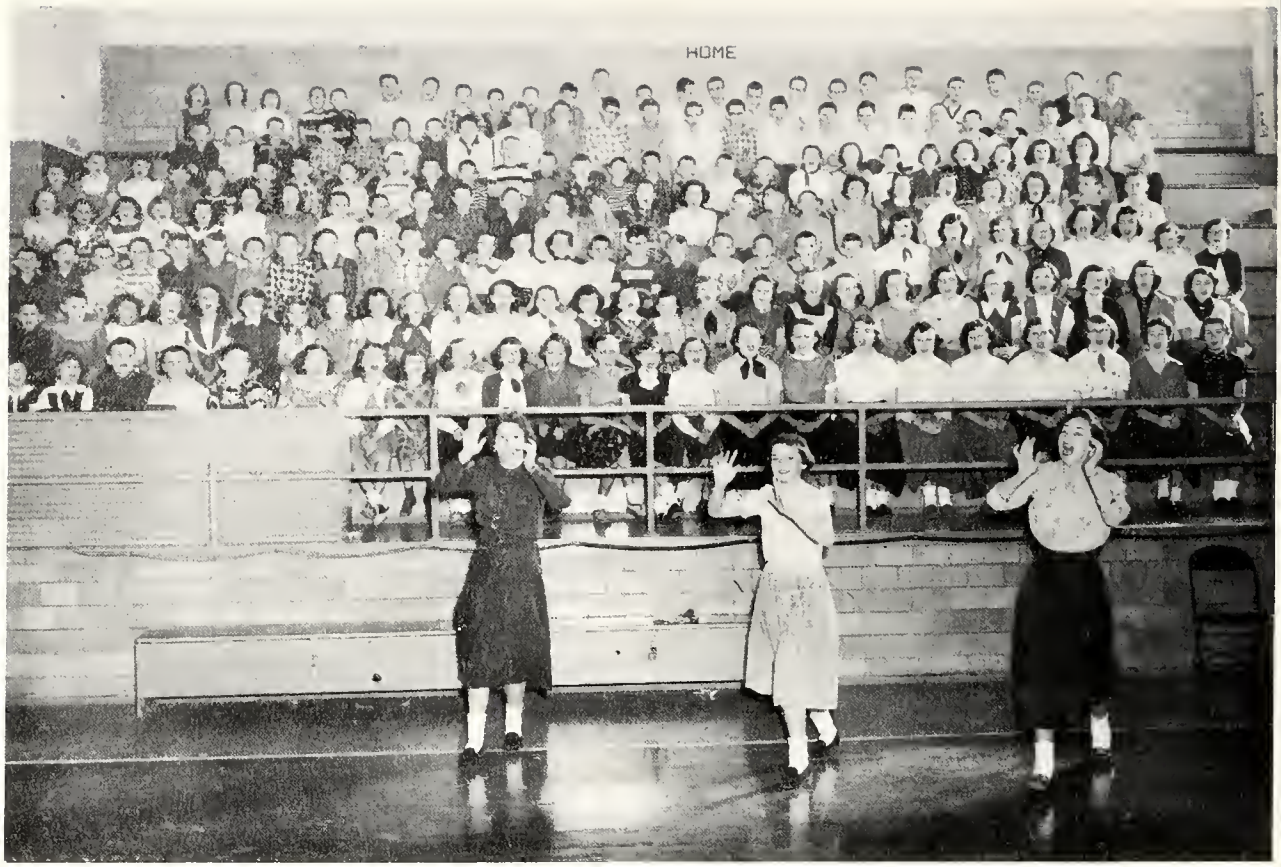

CHEERING SECTION

Mary Smith, Judy Perry, June Smith.

MARKLE LUMBER & SUPPLY, INC.
"As Always - Quality First"
Phone 48

ROCK CREEK 4-H CLUB

CHRISTMAS PROGRAMS

GIFT AND TOY SHOP
Imperial Crystal, Milk Glass
Hallmark Stationery, Costume Jewelry
Gift Items
Warren, Indiana, Phone 24 Ring 1

ECKMAN MOTORS INC.
Buick-Pontiac-GMC Trucks
John Deere Farm Equipment
Frigidaire Appliances
Warren, Indiana, Ph. 262

ACTIVITIES

JUNIOR CONCESSIONS

SOUP SUPPER

BAKE SALE

BUS DRIVERS

WARREN SERVICE AND SUPPLY
Plumbing-heating-Philco Appliances
Dri-Gas Service-Youngstown Kitchens
Herbert L. Bolinger Phone 36A
Warren, Indiana

BOTTS' JEWELRY
Bulova-Gruen-Wyler
Princess Feature Lock Diamonds
Repairing
Markle, Phone 140

OPERETTA

GOLD SEAL DRUG STORE
"The Rexall Store"
Prescriptions-Paint-Sporting Goods
Warren, Indiana

Compliments of
McFARREN'S 5¢ to $1. 00 STORE
Phone 147 Warren, Ind.

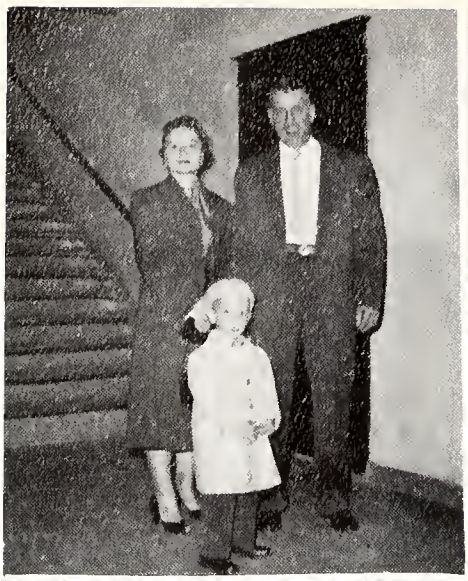

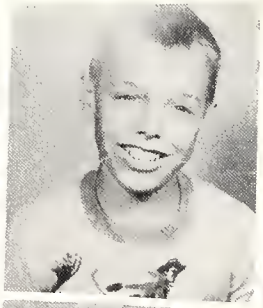

Bulova Watches Keepsake Diamonds
GIBBS JEWELRY
Bank Building
Warren, Indiana
Expert Watch Repair

RIVERSIDE SERVICE STATIO
"Phillip 66" Loren Craig
Box 186 Warren, Indiana

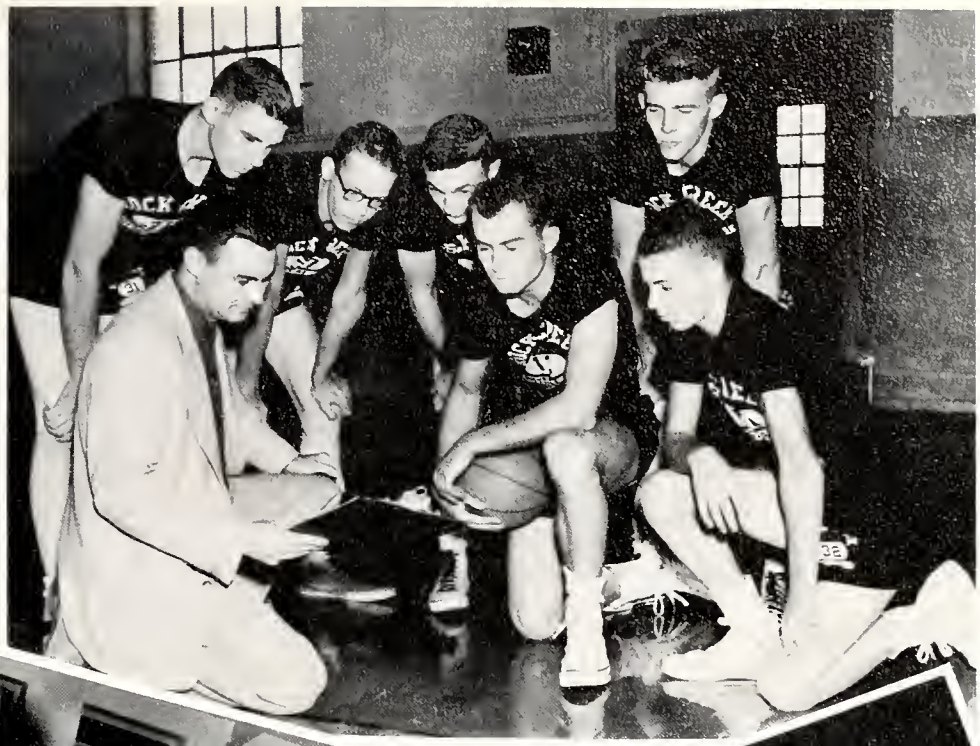

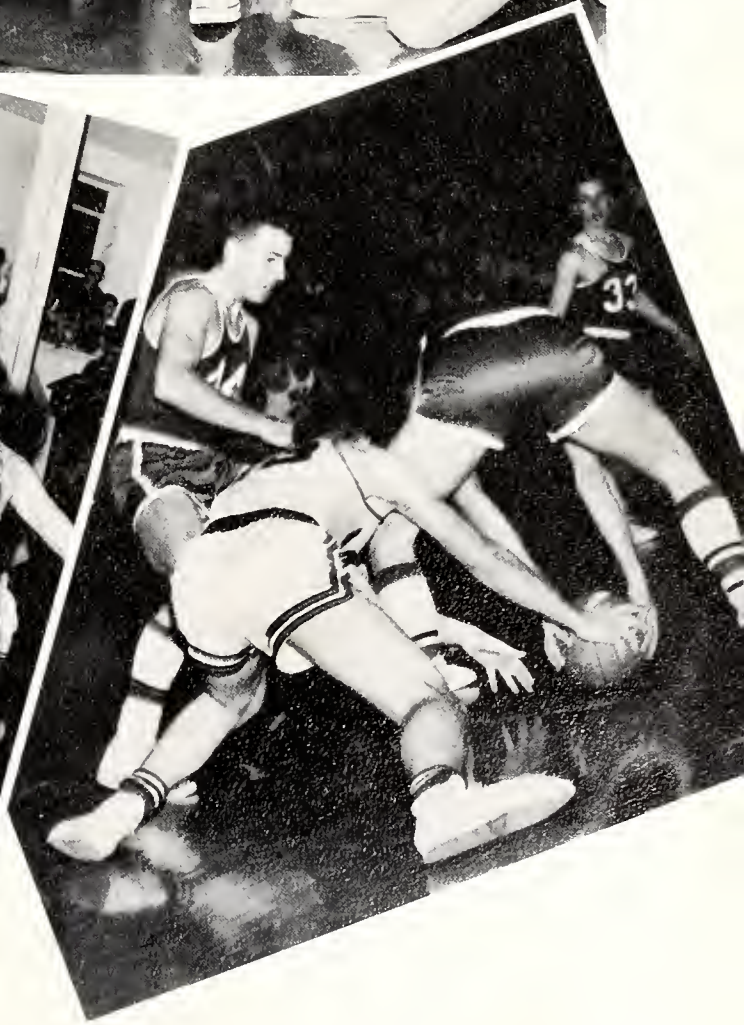

HUNTINGTON CO. FARM BUREAU CO-OP
"Grain & Feed Are Specialties"
Markle, Indiana

WARREN BLUE-FLAME GAS, INC.
Warren, Ind. Phone 120
Your Bottle Gas Dealer